

Вальс-фантазія

Tempo di Valse

Присвячується І. Шестеренко

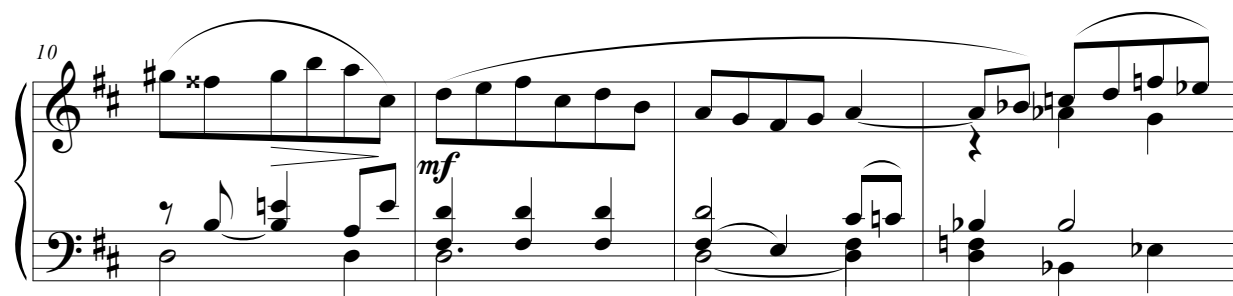
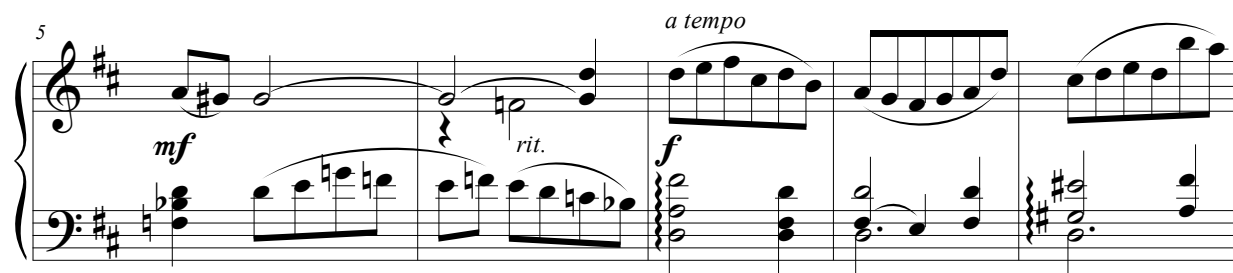
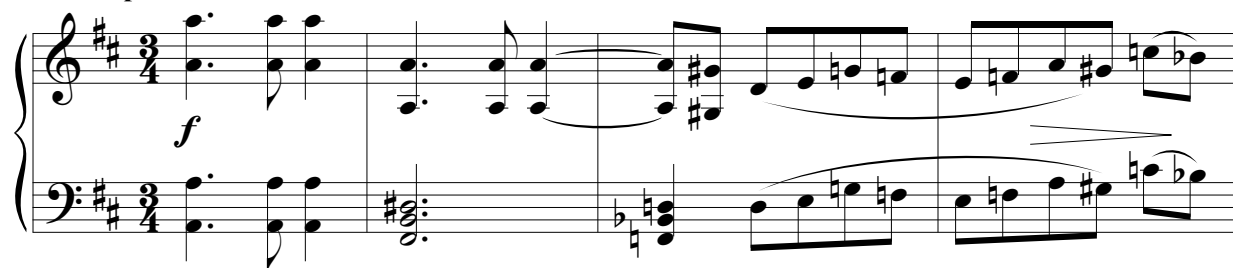

* У 2-й редакції передбачається виконання з наступним вилученням тактів: 147-173 тт..

23

27

31

35

39

43

47

52

57

61

65

mf *legato*

70

75

79

83

87

91

95

99

103

107

113

118

123

129

134

139

mf

143

147

f

mp

151

mf

f

155

mf

159

f

163

166

mf

172

f

176

ff

180

f

185

f

189

193